

Planning Permit No. B/17057/32/A/B/94
APPROVED
 SUBJECT TO THE CONDITIONS IN THIS OFFICE LETTER.
 No. B/17057/32/A/B/94 Date: 10/2/94
 N.V. [Signature] 10/2/94
 FOR MEMBER SECRETARY
 MADRAS METROPOLITAN
 DEVELOPMENT AUTHORITY
 MADRAS - 600 008.

SITE PLAN (SCALE = 1:200)

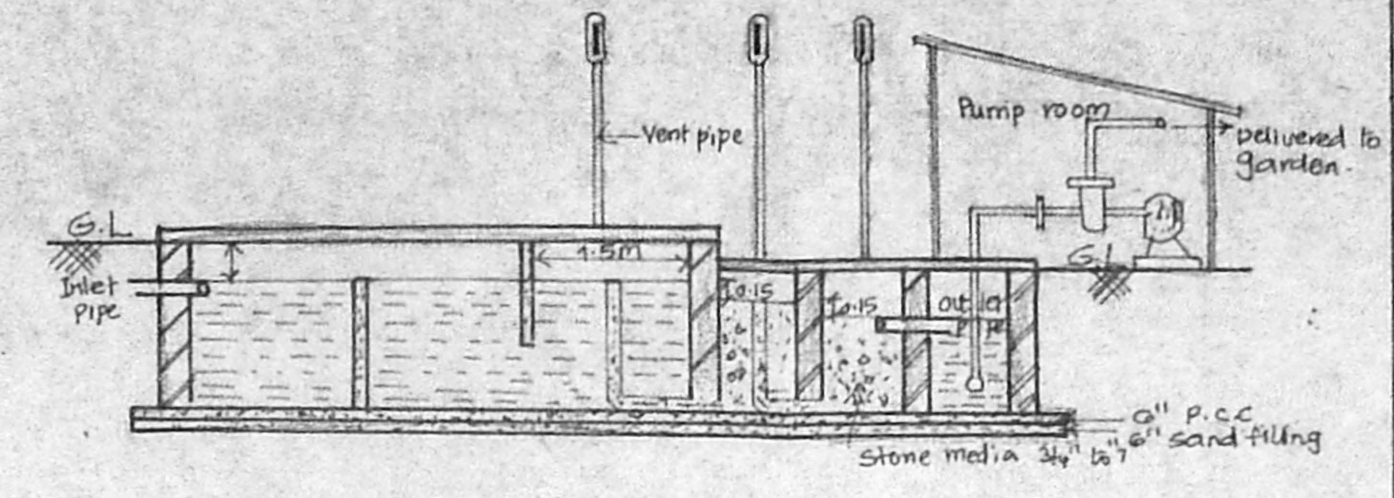

SECTION

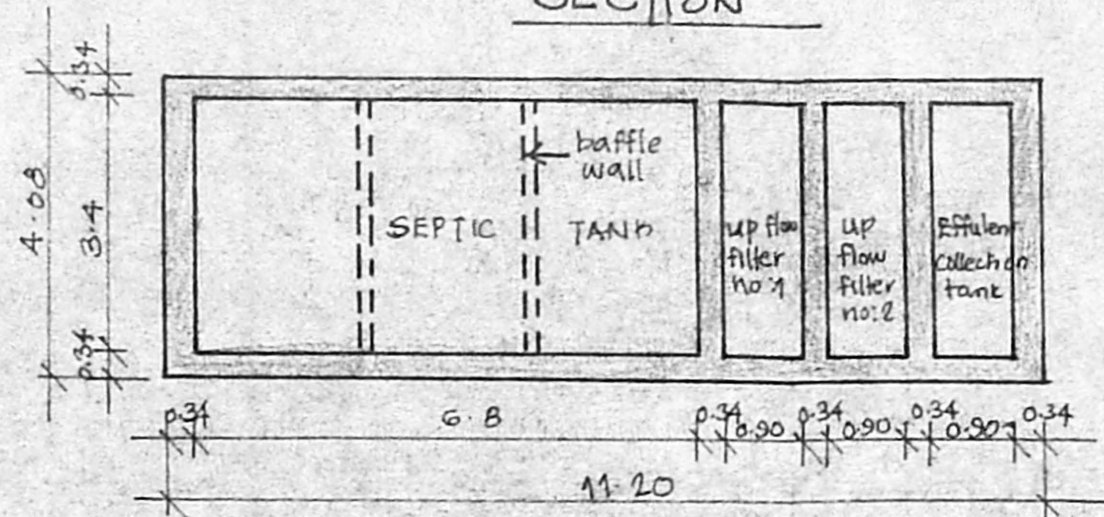

PLAN OF SEPTIC TANK

(Scale 1:100)

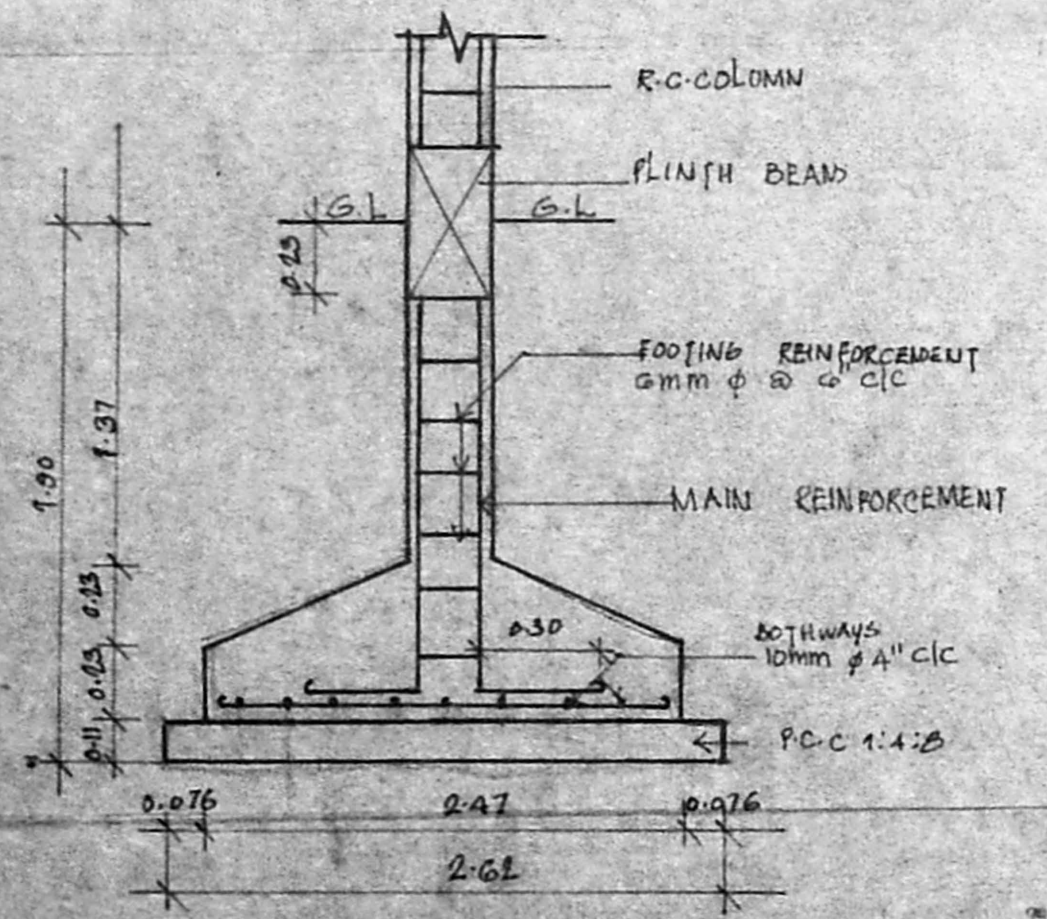

FOUNDATION DETAIL

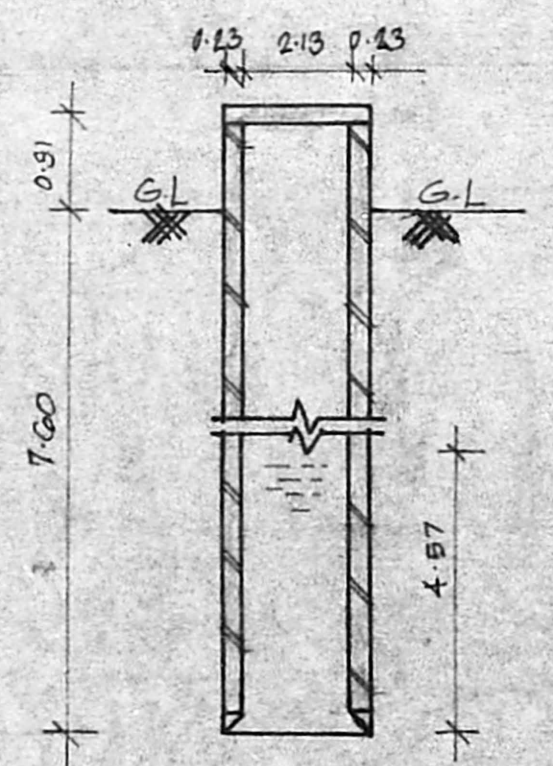

SECTION OF WELL (EXISTING)

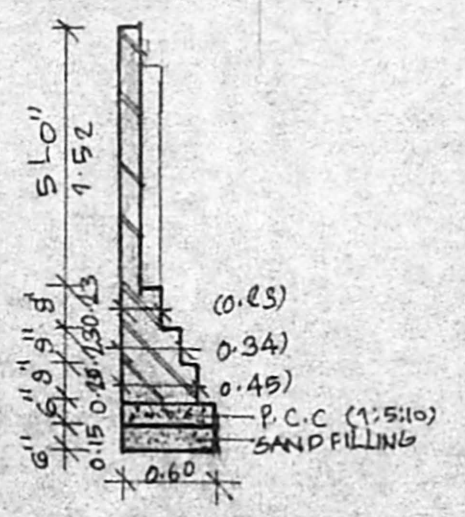

SECTION OF COMPOUND WALL

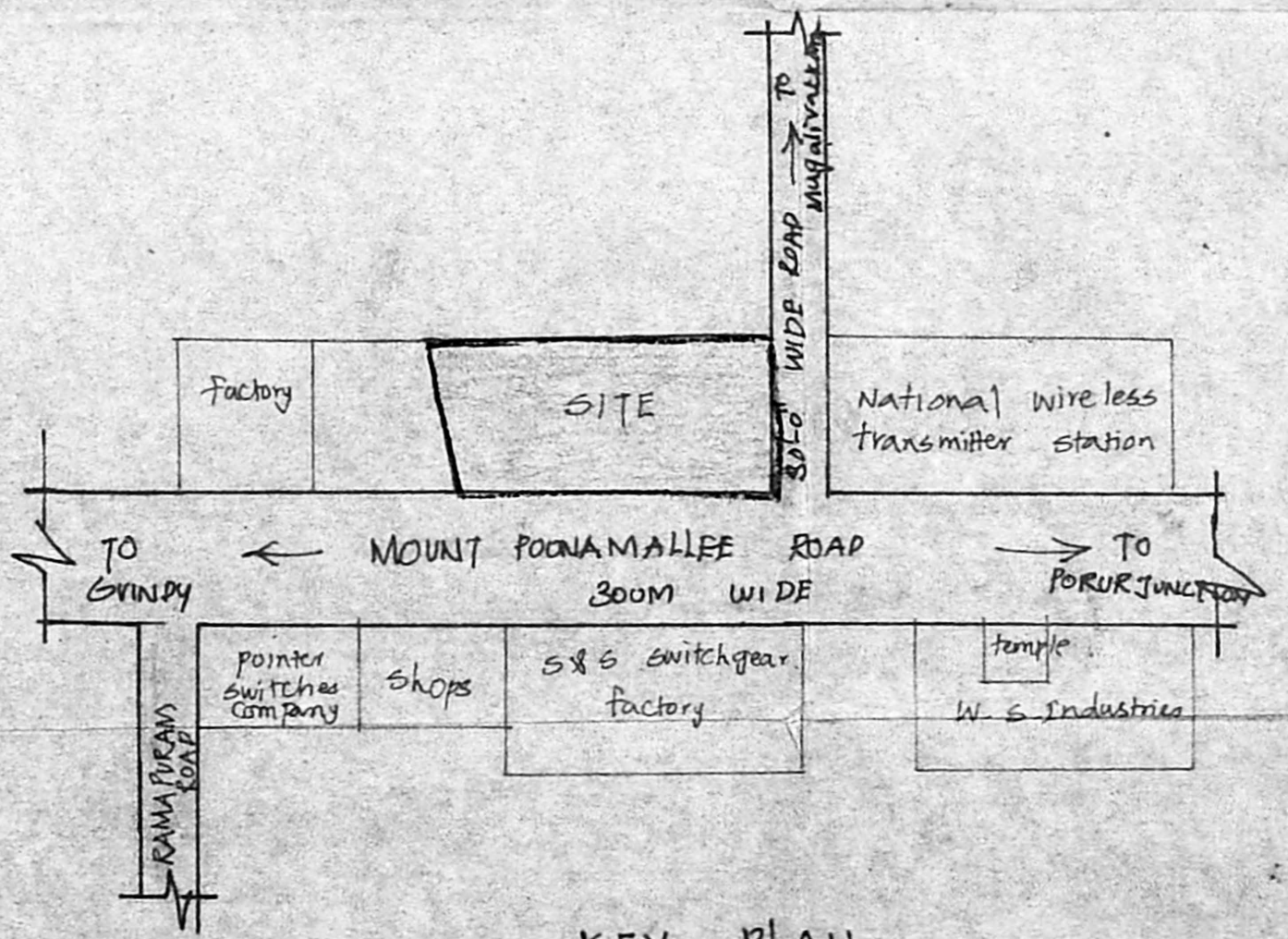

KEY PLAN

(not to scale)

AREA STATEMENT	SQ. M
PLOT AREA	2527.50
GROUND FLOOR AREA	315.422
FIRST FLOOR AREA	316.218
SECOND FLOOR AREA	316.218
THIRD FLOOR AREA	316.218
TOTAL AREA	1264.156

F.S.I UTILISED — 0.50
 PLOT COVERAGE — 12.51%

MMDA (B)/PP No. C.No. B/128/22/93
 S. No. 51/1A/B
 A.P. D.P.

REVISED DRAWING OF PROPOSED RESIDENTIAL FLATS AT MOUNT - POONAMALLEE ROAD PORUR.
 S. NO : 51/1A/B.

SCALE 1:200 JOB NO: 338

COLOUR INDEX

PROPOSED	[Line Style]
ROAD	[Line Style]
BOUNDARY	[Line Style]
WATER LINE	[Line Style]
SEWER LINE	[Line Style]

[Signature]
 Mr. Karthik Sathyapalan
 OWNER'S SIGNATURE

ARCHITECT: R. SATHYANARAYANA b.arch.
 COUNCIL OF ARCHITECTURE
 CA No. 86/9895
 R-68, ANNA NAGAR
 MADRAS - 600040.

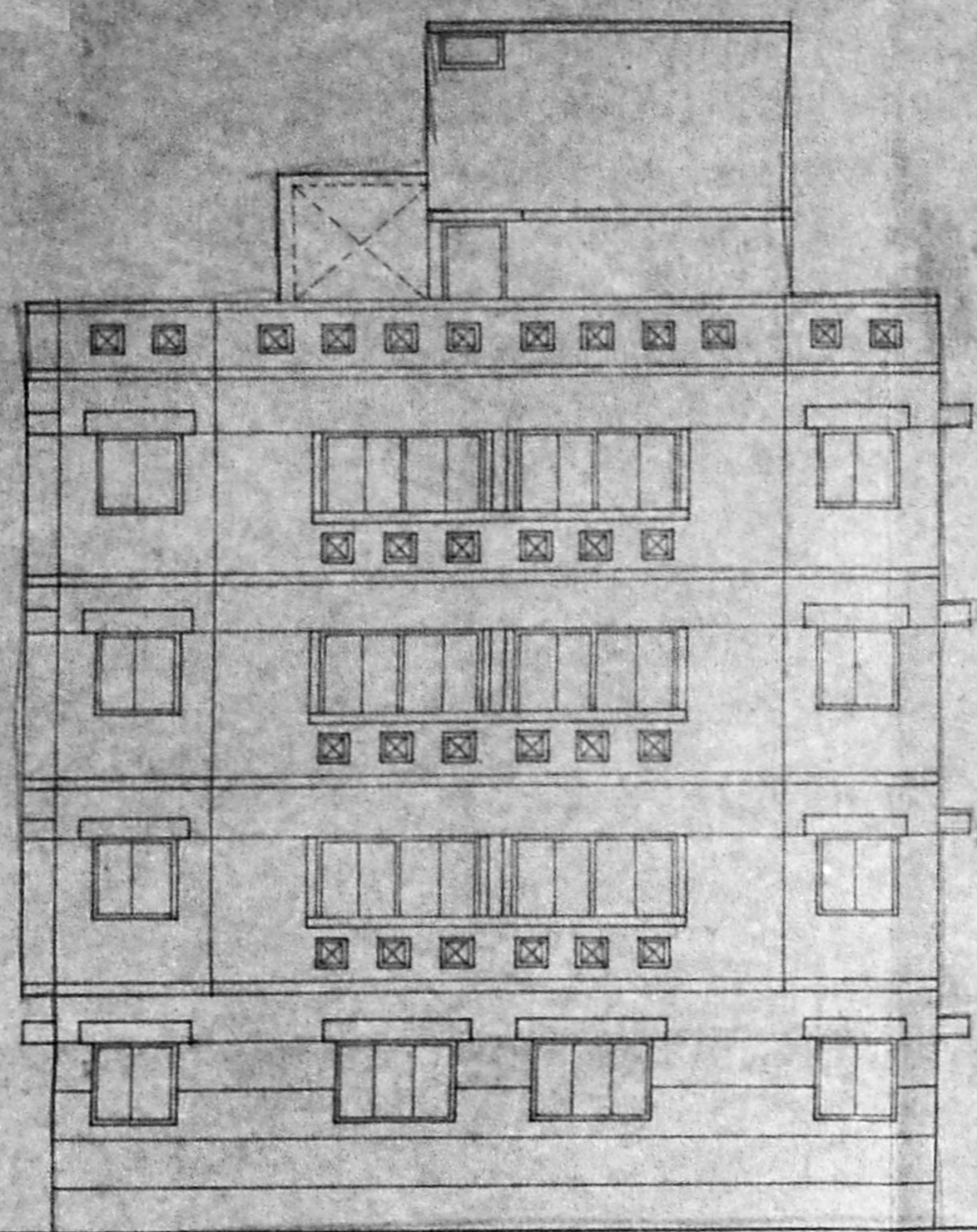

FRONT ELEVATION

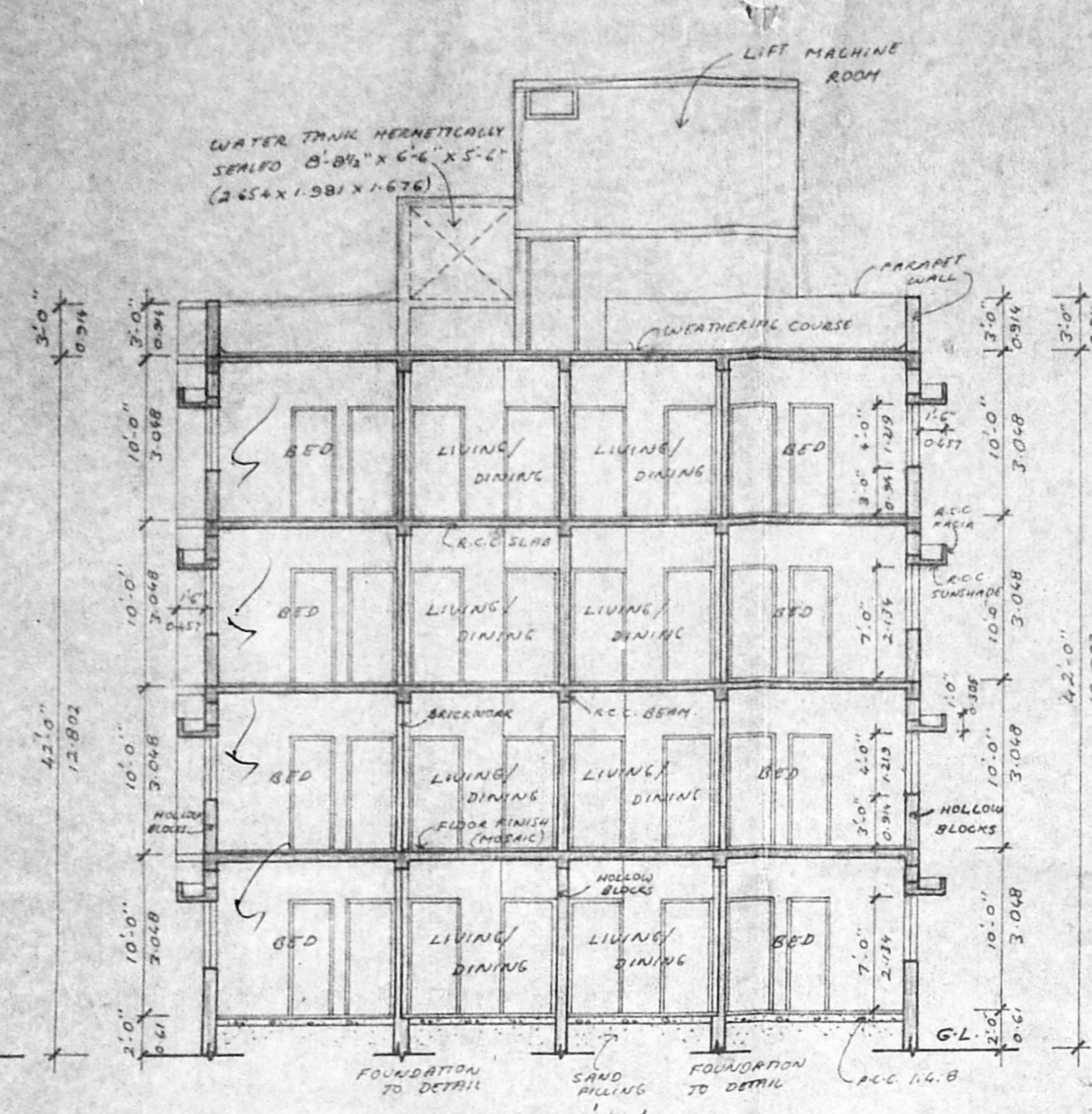

SECTION XX

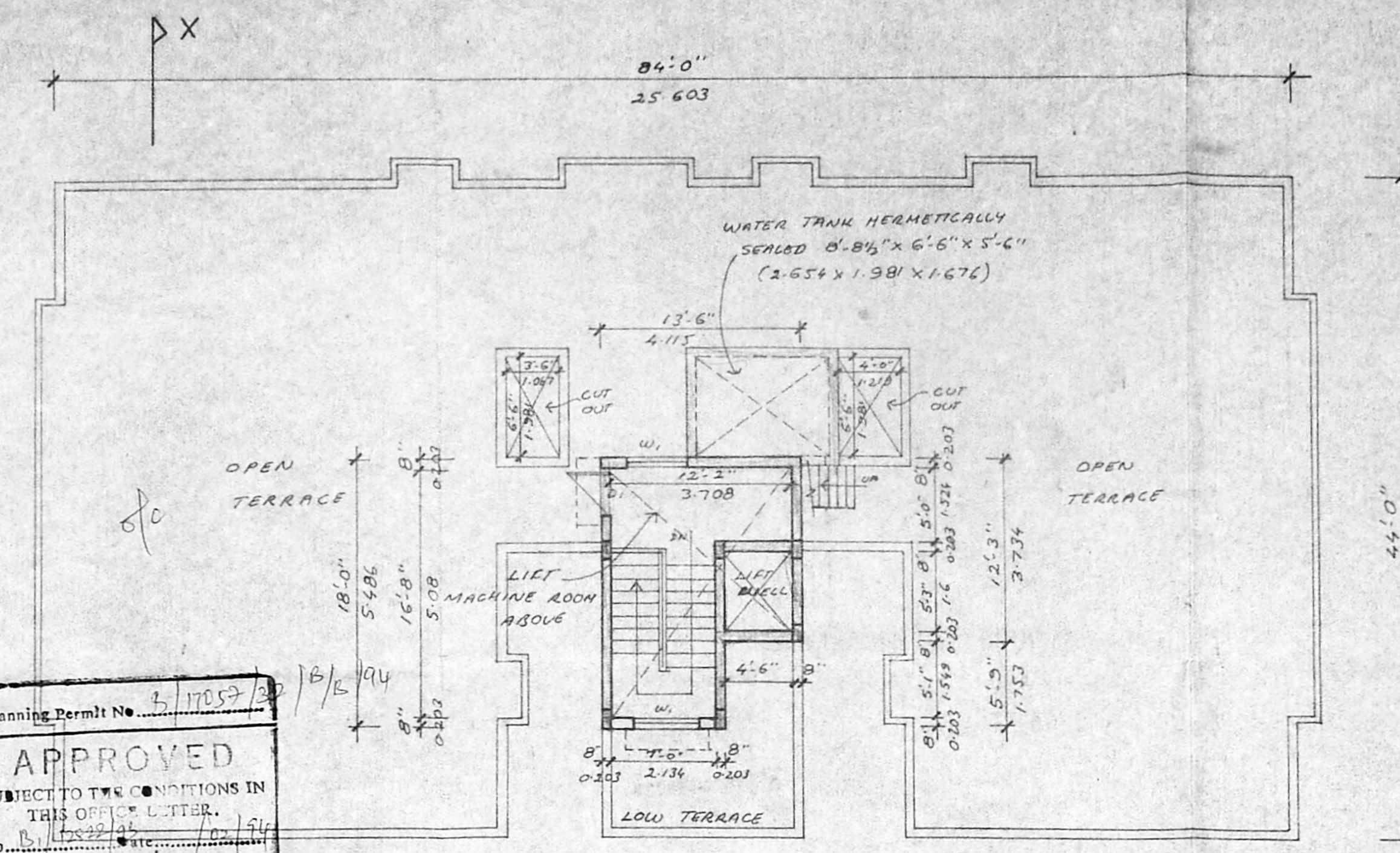

TERRACE FLOOR PLAN

Planning Permit No. 3/1057/20
APPROVED
 SUBJECT TO THE CONDITIONS IN THIS OFFICE LETTER.
 No. 11/1222/2015
 N.V. [Signature]
 FOR MEMBER SECRETARY
 MADRAS METROPOLITAN
 DEVELOPMENT AUTHORITY
 MADRAS - 600 008.

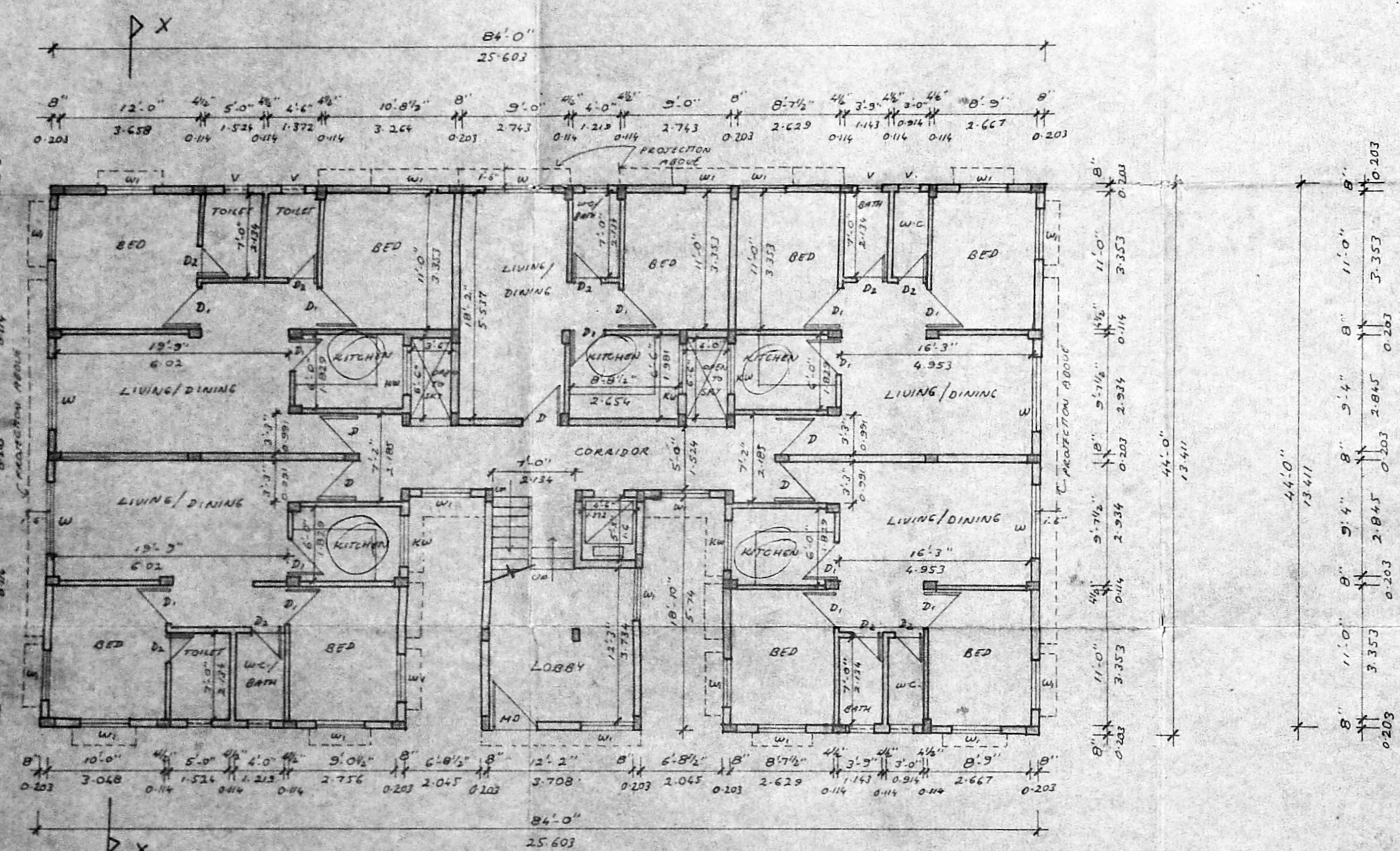

GROUND FLOOR PLAN

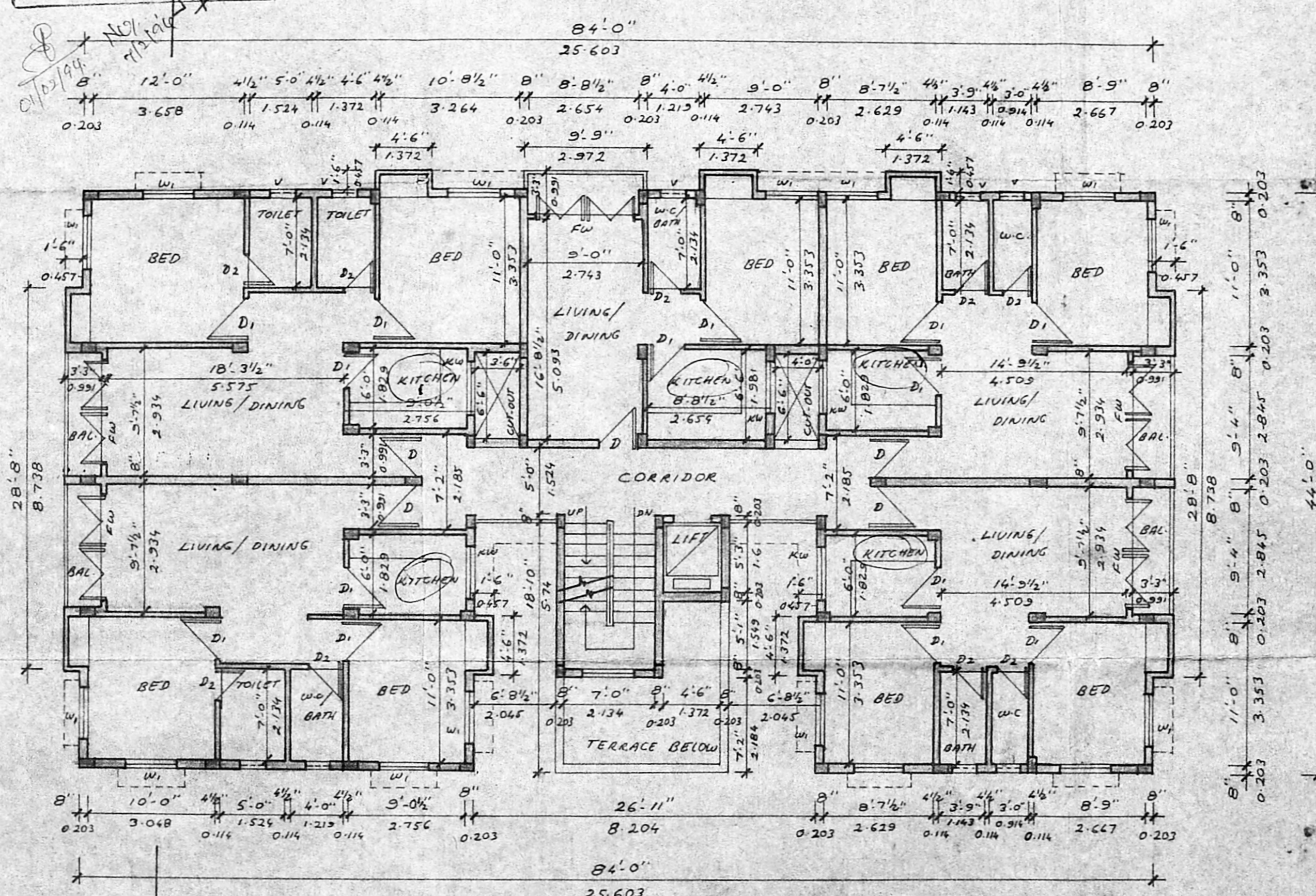

TYPICAL FLOOR PLAN

SCHEDULE OF JOINERY

TYPE	SIZE	DESCRIPTION
MD	4.0' x 7.0'	T.W. PANNELED DOOR
D	3.3' x 7.0'	"
D1	3.0' x 7.0'	C.W. FLUSH DOOR
D2	2.6' x 7.0'	C.W. FLUSH DOOR
W	6.0' x 4.0'	AL GLAZED WINDOW
W1	4.0' x 4.0'	"
KW	4.0' x 3.0'	"
V	2.0' x 2.0'	AL GLAZED VENTILATOR

M.M.A. B/PP No. 1
 No. B1/12822/13
 PART I
 PART II

SPECIFICATIONS:

FOUNDATION: R.C.C. FOOTING WITH COLUMNS (CRAMPED STRUCTURE) IN 1:2:4 CONCRETE SUPERSTRUCTURE: 8" THICK HOLLOW BLOCKS IN CM 1:5 FOR MAIN WALLS AND 4 1/2" THICK BRICKWORK IN CM 1:5 FOR PARTITIONS BEAMS, SLABS, LINTELS, SUNSHADES ETC. IN CONCRETE 1:2:4 PLASTERING: UNDERSIDE OF SLAB, BEAM IN CM 1:3 WALLS PLASTERING IN CM 1:4 JOINERY: MAIN DOOR IN T.W. OTHER DOORS ARE COUNTRY WOOD FLUSH TYPE WINDOWS AND VENTILATORS ALUMINIUM GLAZED DADO: DADO WITH GLAZED FILLS SET IN CM 1:4 PAINTING: CEMENT PAINT FOR WALLS AND CEILING ENAMEL PAINT FOR WOODWORK FLOORING: MOSAIC TILES SET IN CM 1:4 WEATHERING COURSE: 3" THICK BRICK SET IN CONCRETE MIXED WITH WATER PROOFING COMPOUND AND A LAYER OF RASSED TILE ON TOP

AREA STATEMENT

	SQ. FT.	SQ. M.
PLOT AREA	27135.9	2527.5
GROUND FLOOR	3394.586	315.482
FIRST FLOOR	3402.51	316.218
SECOND FLOOR	3402.51	316.218
THIRD FLOOR	3402.51	316.218
TOTAL	13603.116	1264.136

REVISED DRAWING OF PROPOSED RESIDENTIAL FLATS AT MOUNT POONAMALLEE ROAD, PORUR.
 S. No. 51/1A/B

SCALE 1"=8'-0" JOB No.

COLOUR INDEX:

PROPOSED

ARCHITECT: [Signature]
 OWNER'S SIGNATURE

ARCHITECT:
 R. SATHYANARAYANA ARCH. AIAA.
 COUNCIL OF ARCHITECTS
 C.A. No. 86/S/83
 R-68, ANNAMTEAR
 MADRAS - 600020